

Freight SmartLink

For Sage 300 (Accpac)



Development
Partner Endorsed
Development
Partner Gold



Auto-add freight charges to orders using flexible freight rate rules
Integrate Sage 300 with freight carriers
Automatically record actual freight cost and consignment note number

WHAT IS FREIGHT SMARTLINK?

Freight SmartLink, from Orchid Systems, streamlines Sage 300 integration with single and multi-carrier freight management systems. Selected freight systems are supported by the base product, and integration with others can be facilitated using Orchid Extender.

The bi-directional transfer of data between Sage 300 Order Entry and the carrier means reduced processing costs, better data accuracy, and increased transparency for your customers.

Freight SmartLink also allows freight charges, calculated using flexible rules that you define, to be automatically added to orders and shipments. Actual freight costs are also stored in Sage 300, supporting analysis of freight costs incurred and recovered.



FEATURES

- Automatically adds freight charges to orders or shipments.
- Flexible rules for calculating freight charges (flat charge or weight based).
- Freight charge zones can be based on post/zip code or ship-via code.
- Option to make customer PO Number mandatory on Sales Orders.
- Seamless integration between Sage 300 and selected single and multi-carrier systems.
- Allows consignments to be created from a single document (order, shipment or invoice), or from multiple documents (orders, shipments or invoices).
- Uploads consignment note number and actual freight charge to Sage 300, either on creation of the consignment in the carrier system, or on production of the manifest from the carrier system.
- Consignment details automatically emailed to customers upon receipt from carrier.
- Default dimensions per pack size per carrier can be stored to facilitate rapid and accurate data entry.
- Analysis report of freight costs per carrier.
- Developed in the Sage 300 SDK, providing its look & feel and seamless integration with Sage 300's OE module.
- Standard Sage 300 security, customization capabilities.
- Reports can be customized through Crystal Reports.

Zone Code	Description	City (Sydney, Newc...	Max Order...	Charge	Charge Type	Flat Cha	Charge	Charge/Kilo	Max Charge/Kilo	Minimum Weight	Q	Item Num...
NSWCITY	NSW City (Sydney, Newc...	outside cities	1,000.00	0.00	Flat	20.00	20.00	5.0000	50.00	1.0000		#FREIGHT
NSWCOUNTRY	NSW outside cities	(Darwin)	1,000.00	5.00	Flat	20.00	20.00	0.0000	0.00	0.0000		#FREIGHT
NTCITY	NT City (Darwin)	side cities	1,000.00	0.00	Weight	20.00	20.00	0.0000	0.00	0.0000		#FREIGHT
NTCOUNTRY	NT outside cities	City (Brisbane)	1,000.00	5.00	Weight	20.00	20.00	0.0000	0.00	0.0000		#FREIGHT
QLDCITY	QLD City (Adelaide)	outside cities	1,000.00	0.00	Flat	20.00	20.00	0.0000	0.00	0.0000		#FREIGHT
QLDCOUNTRY	QLD outside cities	SA outside cities	1,000.00	5.00	Weight	20.00	20.00	0.0000	0.00	0.0000		#FREIGHT
SACITY	SAC City (Hobart)	TAS City (Hobart)	1,000.00	0.00	Flat	20.00	20.00	0.0000	0.00	0.0000		#FREIGHT
SACOUNTRY	SAC outside cities	TAS outside cities	1,000.00	5.00	Weight	20.00	20.00	0.0000	0.00	0.0000		#FREIGHT
VICCITY	VIC City (Melbourne, Bal...		1,000.00	0.00	Flat	20.00	20.00	0.0000	0.00	0.0000		#FREIGHT
VICCOUNTRY	VIC outside cities		1,000.00	5.00	Weight	20.00	20.00	0.0000	0.00	0.0000		#FREIGHT
WACITY	WA City (Perth)		1,000.00	0.00	Flat	20.00	20.00	0.0000	0.00	0.0000		#FREIGHT
WACOUNTRY	WA outside cities		1,000.00	5.00	Weight	20.00	20.00	0.0000	0.00	0.0000		#FREIGHT

Freight Charge configuration by geographic Zone, flat charge or weight based



BENEFITS

- Customers are automatically charged for freight, stopping revenue leakage.
- Both the actual freight costs and the freight charged to customers are accurately recorded in Sage 300, allowing comparison and analysis.
- Bi-directional integration with freight systems removes the need for duplicate data entry, saving time and eliminating errors.
- Automatic emailing of consignment information to customers facilitates self-service order tracking via the carrier's website.
- Integration with supported multi-carrier shipping software lets you control which carrier to use, meeting your customer's needs while getting the best rates.
- Aids reconciliation of freight carriers' invoices.
- Integrations with new carriers or multi-carrier systems can be created, and existing integrations amended, using Orchid Extender.

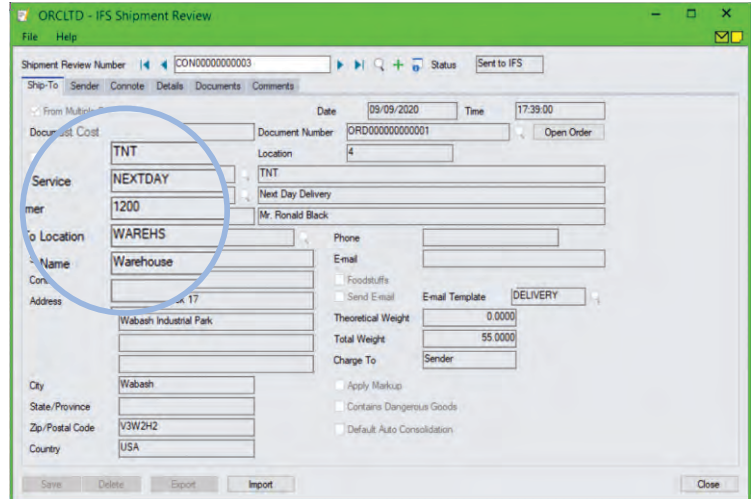

Shipment Review with Carrier details

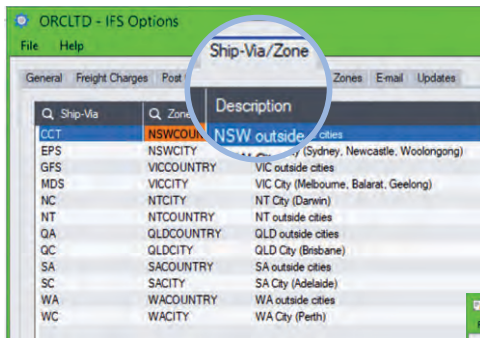

Ship-Via or Post/Zip Code values can be assigned to Zones

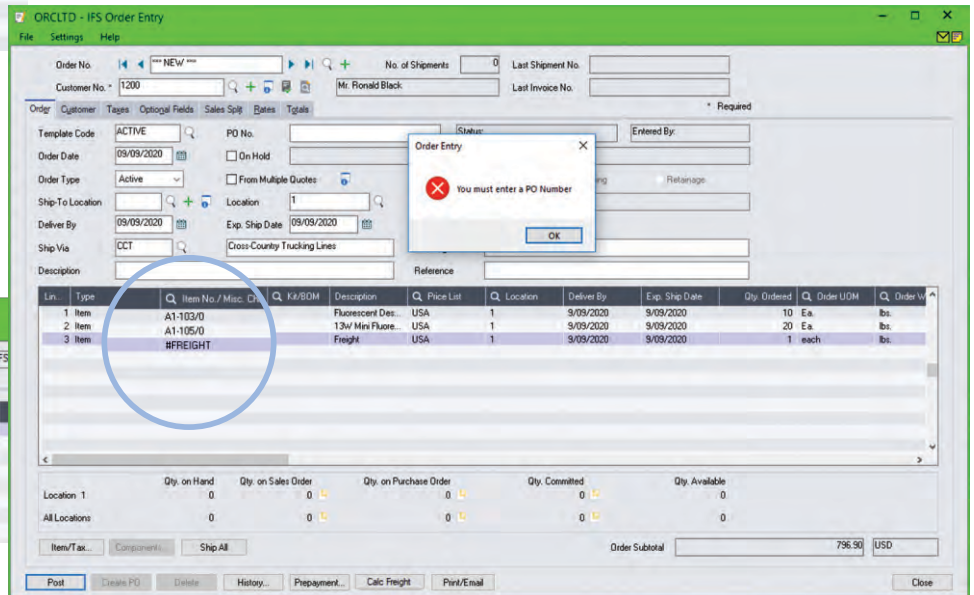

Freight line auto-added to Order, plus validation of PO Number

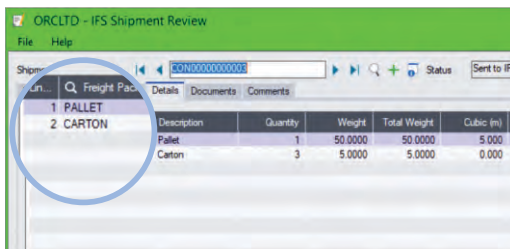

Shipment Review with Package details

MINIMUM REQUIREMENTS

Freight SmartLink 2020 requires Sage 300 2020 System Manager, Inventory Control and Order Entry. Orchid Extender is required for custom integration to compatible carrier systems or multi-carrier shipping software.

Contact your Sage Software Solution Provider.

Copyright © 2019 Orchid Systems. All rights reserved.
All trademarks are registered trademarks or trademarks of their respective companies.

ORCHID SYSTEMS FOR BUSINESS

Suite 2 / 273 Alfred Street,
North Sydney, New South Wales
Australia 2060

+61 2 9099 1077
info@orchid.systems

